

ANSICHT OSTEN

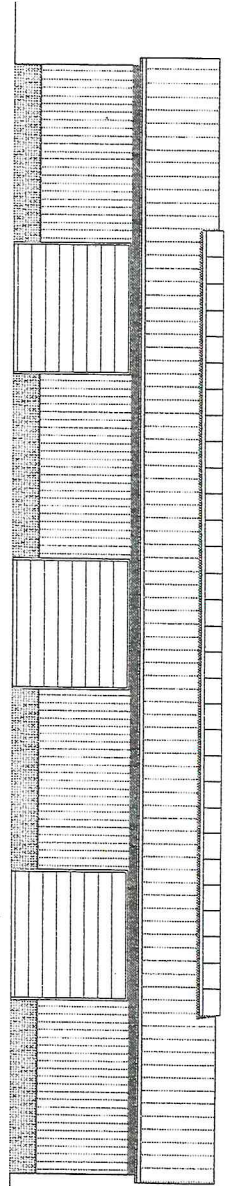

ANSICHT NORDEN

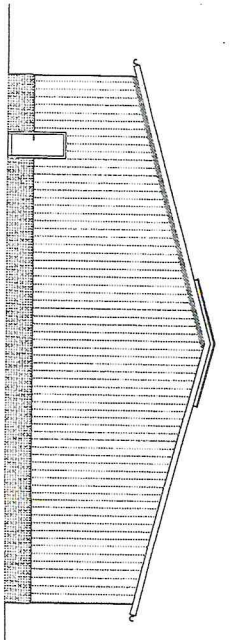

ANSICHT SÜDEN

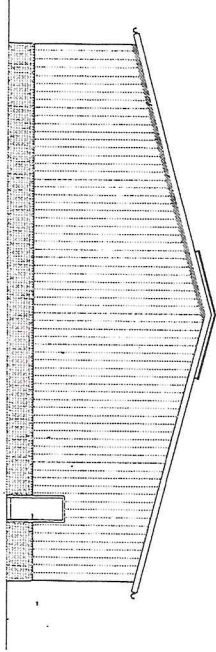

ANSICHT WESTEN

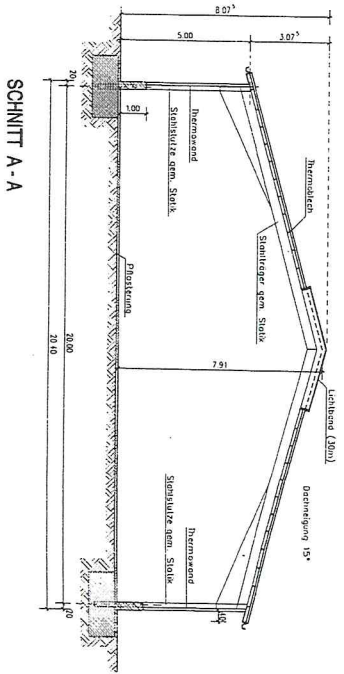
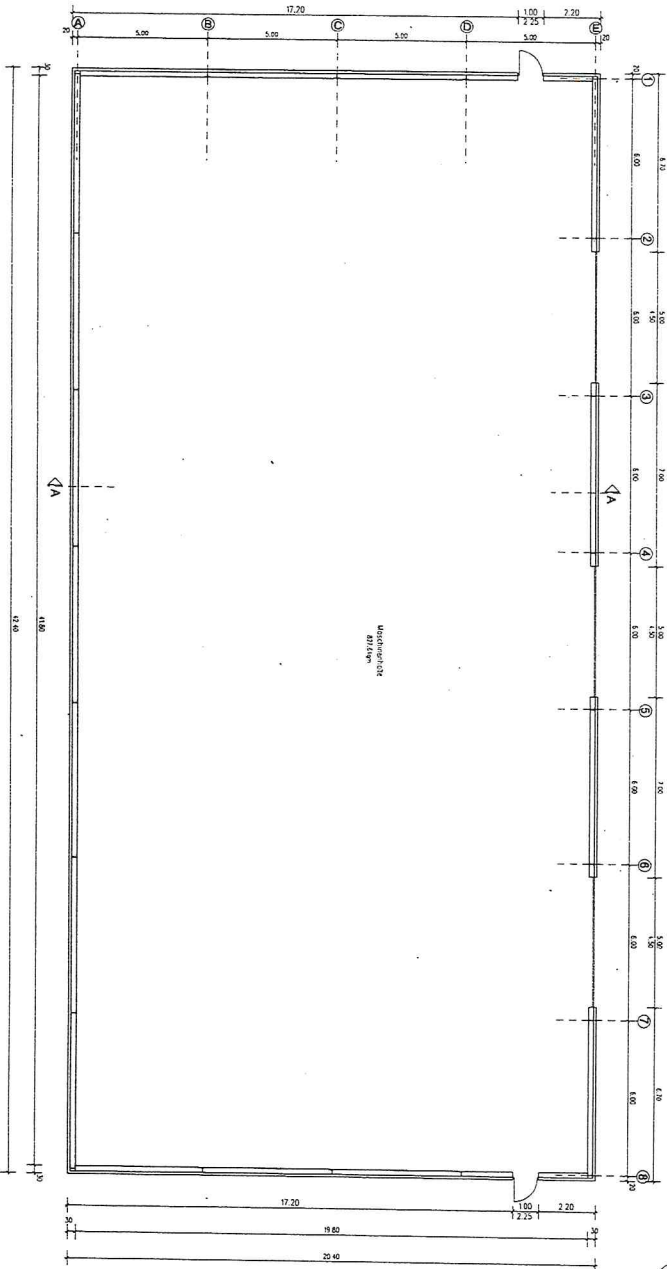
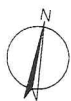
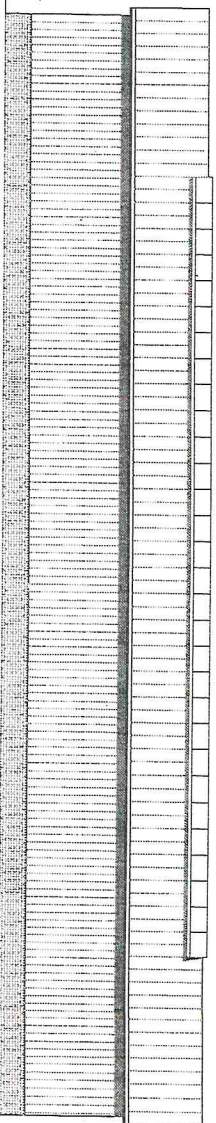

Brickwork

Architekt	
Planung	Planungsbüro Heilig 49393 Barmenbecke, 49393 Fiedler Str. 64 Tel. 05433 902021 Fax 05433 902022
Projekt	Neubau einer Maschinenhalle
Bauherr	Jürgen Krieselmann Am Lohrweg 6, 49393 Barmenbecke, Aussen
Bauleitung	Grundriss, Schnitt, Ansichten
Maßstab	1:100
Datum	10.01.2017
Blaßart	DIN A1

GRUNDRISS ERDGESCHOSS